

0 100

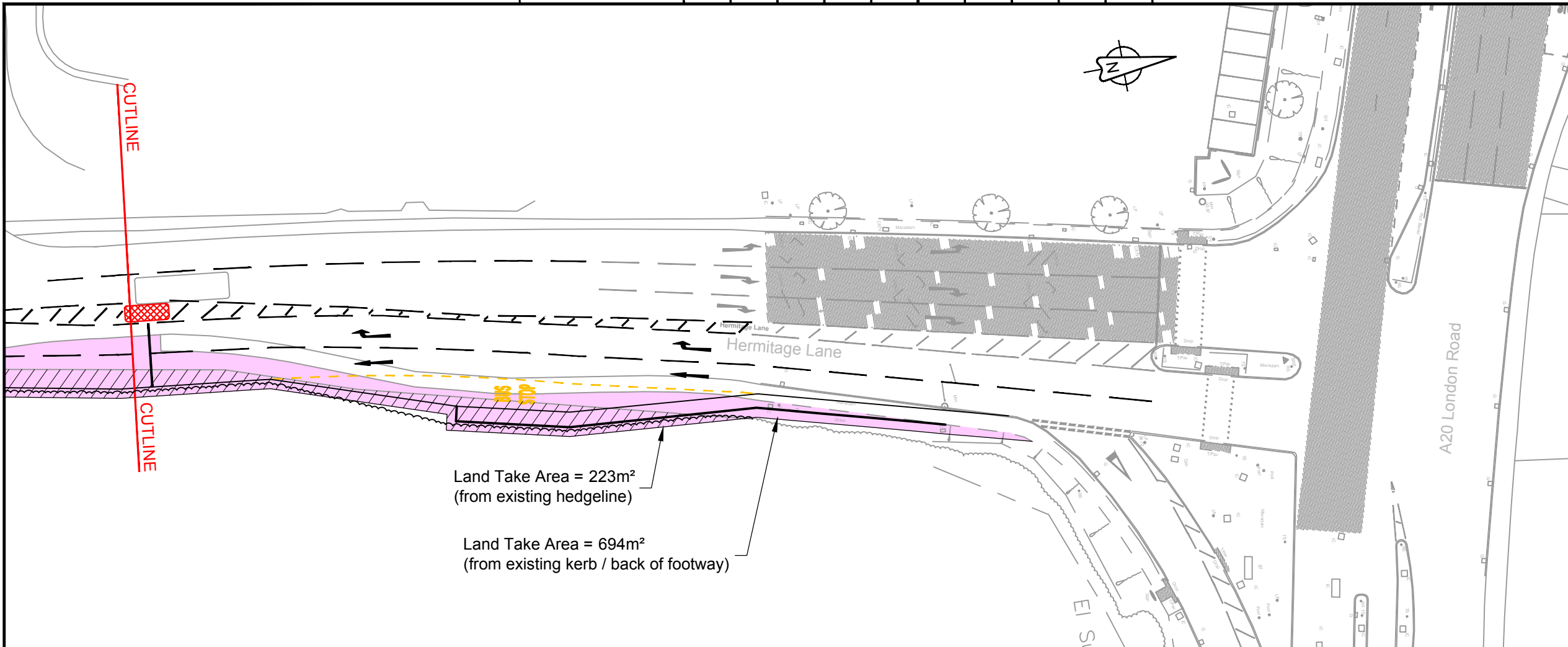

Land Take Area = 223m²
(from existing hedgeline)

Land Take Area = 694m²
(from existing kerb / back of footway)

KEY

Area of Land Take

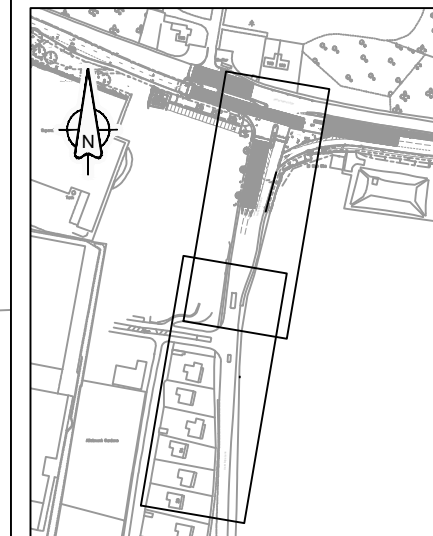

Site Location Plan
Scale 1:5000m



0 10 20 30 40 50 m
SCALE 1 : 500

Rev	Revision details	Chkd	Appd	Date
	Designed: CB			Date: 13/01/17
	Drawn: CB			Date: 13/01/17
	Checked: NF			Date: 13/01/17
	Approved: NF			Date: 13/01/17

Copyright © Amey



Client



Project Name
**Maidstone Integrated
 Transport Package Phase 2
 - M20 Junction 5**

Drawing Title
**Hermitage Lane Retail
 Park - Feasibility Layout
 Land Take Plan
 (Two Lanes Northbound)**

Original Drg Size : A3 Scale : 1:500
 Dimensions : m

Drawing Status
WORK-IN-PROGRESS Suitability
 S0

Drawing No
4300546/000/005 Revision
 00